

- SW DRAINAGE (PERFORATED PIPE) (ERGRD)
- RE RODDING EYE (ERGRD)
- ROAD CULLY (ERGRD)
- RWP RAIN WATER PIPE (ERGRD)
- SW DRAINAGE (PERFORATED PIPE) (CUSTOMER)
- RE RODDING EYE (CUSTOMER)
- ROAD CULLY (CUSTOMER)
- RWP RAIN WATER PIPE (CUSTOMER)
- SW DRAINAGE (OUTFALL)
- PRECAST CONCRETE SW / FW MANHOLE
- LINEAR CHANNEL DRAIN
- FILTER TRENCH
- WATER MAIN
- FULL RETENTION OIL INTERCEPTOR
- PROPOSED FOUL HOLDING / CESSPOOL TANK

1. DRAINAGE DRAWING IS FOR PLANNING ONLY AND SHOULD NOT BE USED FOR DETAILED DESIGN.
2. THE SUBSTATION IS BASED ON THE LATEST EIRGRID STANDARD (XDN-LAY-ELV-STND-F-001-R02 AS OF 13/02/2020);
3. THE EQUIPMENT LAYOUTS ARE INDICATIVE AND DIMENSIONS MAY CHANGE ONCE THE EXACT SPECIFICATIONS ARE DETERMINED;
4. THIS PRELIMINARY LAYOUT SHOWS SINGLE LINES PER PHASE OF CIRCUIT ON THE MV CONNECTION SIDE HOWEVER, MULTIPLE CABLES PER PHASE MAY BE REQUIRED FOR MV CONNECTION TO SOLAR FARMS.

I/R	DATE	DESCRIPTION
P4	21/06/2023	FOR PLANNING
P3	20/06/2023	FOR PLANNING
P2	09/11/2022	MINOR AMENDMENT
P1	19/09/2022	CLIENT COMMENTS
P0	27/05/2022	FIRST ISSUE FOR PLANNING

Last saved by: EUAN.PROUDFOOT(2023-06-21) Last Plotted: 2023-06-21
Filename: \\NA.AECOM\NET\COMPLISEM\AD\UBLIN\EDBLZLEGGAC\YIEDB\FP001\DATA\CS\PROJECTS\BP\60657534_SUMMERHILL\FIELDSTOWNS\900_CAD_GIS\910_CAD\CULMULLIN\PLANNING\FOLDER60657534-ACM-DWG-509.DWG
Checked: GME Approved: BW
PM Initials: Designer: EP

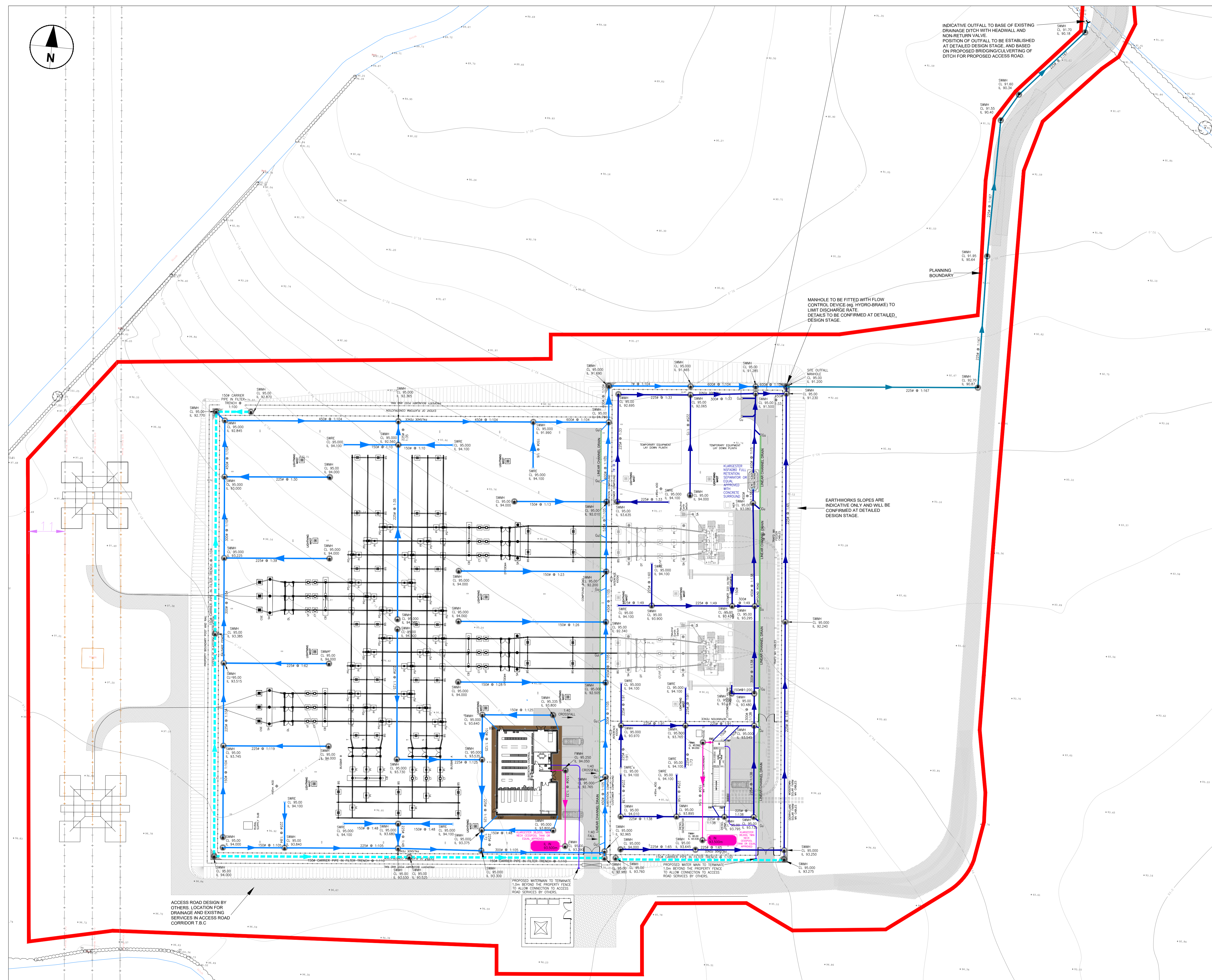

This drawing has been prepared for the use of AECOM's client. It may not be used, modified, reproduced or relied upon by third parties, except as agreed by AECOM or as required by law. AECOM accepts no responsibility, and denies any liability whatsoever, to any party that uses or relies on this drawing without AECOM's express written consent. All measurements must be obtained from the stated dimensions.